

Middlebury May 31. 1915

I intended you to understand that I did not see why all you sent as V. papilionacea were not that. They were very young specimens, but were characteristic so far as they had developed. Some marks of difference are largely "fluctuations" due to environment, —

(me judice)

I may be down in a week or ten days to inspect Mr. Matheson's work, of which I have as yet seen nothing. — 49 species in Gray Man. Region, all sent in.

Yours faithfully E. Brainerd

THIS SIDE OF CARD IS FOR ADDRESS

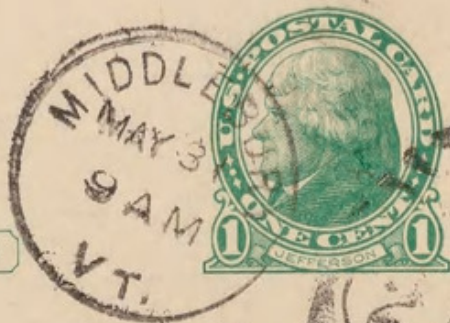

Mr. Walter Deane  
29 Brewster St  
Cambridge  
Mass.



Brainerd, Ezra. 1915. "Brainerd, Ezra May 31, 1915 [Postcard]." *Walter Deane correspondence*

**View This Item Online:** <https://www.biodiversitylibrary.org/item/164242>

**Permalink:** <https://www.biodiversitylibrary.org/partpdf/288511>

**Holding Institution**

Harvard University Botany Libraries

**Sponsored by**

IMLS

**Copyright & Reuse**

Copyright Status: Public domain. The BHL considers that this work is no longer under copyright protection.

This document was created from content at the **Biodiversity Heritage Library**, the world's largest open access digital library for biodiversity literature and archives. Visit BHL at <https://www.biodiversitylibrary.org>.