

involved than Hadley mentions, and it is more likely that in this case the stimulus which causes the fantail to follow the flycatcher is the latter's behavioural, and to a lesser extent morphological, resemblance to a young *Rhipidura*. The role of *schistaceus* in this relationship appears to be a purely passive one. The well-documented case of Dunlins (*Calidris alpina*) following Golden plovers (*Pluvialis apricaria*) around like shadows on the breeding grounds is reminiscent of this situation.

It is the tail-posture (see sketch) which is of particular interest, insofar as it is not typically monarchine. The Hawaiian monarchine genus *Chasiempis* is another recorded as carrying the tail upright. While searching for food amongst the underbrush and foliage, members of this genus characteristically droop and quiver the wings and erect the fanned tail almost vertically over the back (Perkins 1903, pp. 379–80; Peterson 1961, p. 327). Some species of *Clytorhynchus*, the shrike-billed monarchs, spread the tail when excited and flick it up and down (Mayr 1945, p. 141). *Mayrornis lessoni*, as has already been mentioned, sometimes spreads the tail like a fan. Of the genus *Trochocercus*, which is closely related to *Terpsiphone*, the species *cyanomelas* and *nitens* habitually fan the tail and droop the wings as they move about searching for food (Chapin 1953). Of the above-mentioned species, *Chasiempis*, *Mayrornis* and most forms of *Clytorhynchus* have white- or pale-tipped rectrices which show to advantage only when the tail is so fanned. The tail-posture of *Mayrornis* is thus not as unusual as it may at first seem when the above examples are also considered.

Acknowledgement

My thanks are due to Mr. Hadley for allowing his data to be used, to Mr. A. Norkett of the Cryptogamic Herbarium of the British Museum of Natural History for identifying the two mosses, and to Mr. I. C. J. Galbraith and Mr. Derek Goodwin of the Bird Section for reading the manuscript.



Characteristic posture of
Mayrornis schistaceus

References:

- Chapin, J. P. (1953). *Birds of the Belgian Congo*, vol. 3.
 Layard, E. L. (1876). Birds of the Fiji Islands. *Ibis*, 6: 137–157.
 Mayr, E. (1933). Birds collected during the Whitney South Sea Expedition. XXV. Notes on the genera *Myiagra* and *Mayrornis*. *Amer. Mus. Novit.* 651: 1–20.
 Mayr, E. (1945). *Birds of the South-West Pacific*.
 Nehr Korn, A. (1910). *Katalog der Eiersammlung*.
 Oates, E. W. (1903). *Catalogue of eggs in the British Museum*, vol. 3.
 Perkins, R. C. (1903). *Fauna Hawaiiensis*; Vertebrates. 1: 365–466.
 Peterson, R. T. (1961). *A fieldguide to Western birds*.

Notes on a White-eyed Pochard x Marbled Teal hybrid

by BRYAN L. SAGE

Received 16th August, 1963

So far as I have been able to ascertain only one intergeneric cross involving the Marbled Teal (*Marmaronetta angustirostris* [Menetries]) has ever been recorded, and that refers to a captive cross with the White-eyed

Pochard (*Aythya nyroca* [Guldenstadt]). The hybrid resulting from this cross has not previously been fully described or illustrated.

The specimen forming the subject of this paper is now in the Rothschild collection at the American Museum of Natural History in New York, registered number AMNH 734552. This specimen was exhibited by Lord Rothschild to the British Ornithologists' Club on 8th May, 1929 (see *Bull. Brit. Orn. Cl.* 49: 96), and is clearly the one mentioned by Seth-Smith (1911) and Page (1914). This hybrid was received by the Zoological Society of London on 20th March, 1911, and died on 22nd February, 1912. Although the identity of the male parent has not apparently been recorded, the characters suggest that it was the White-eyed Pochard.

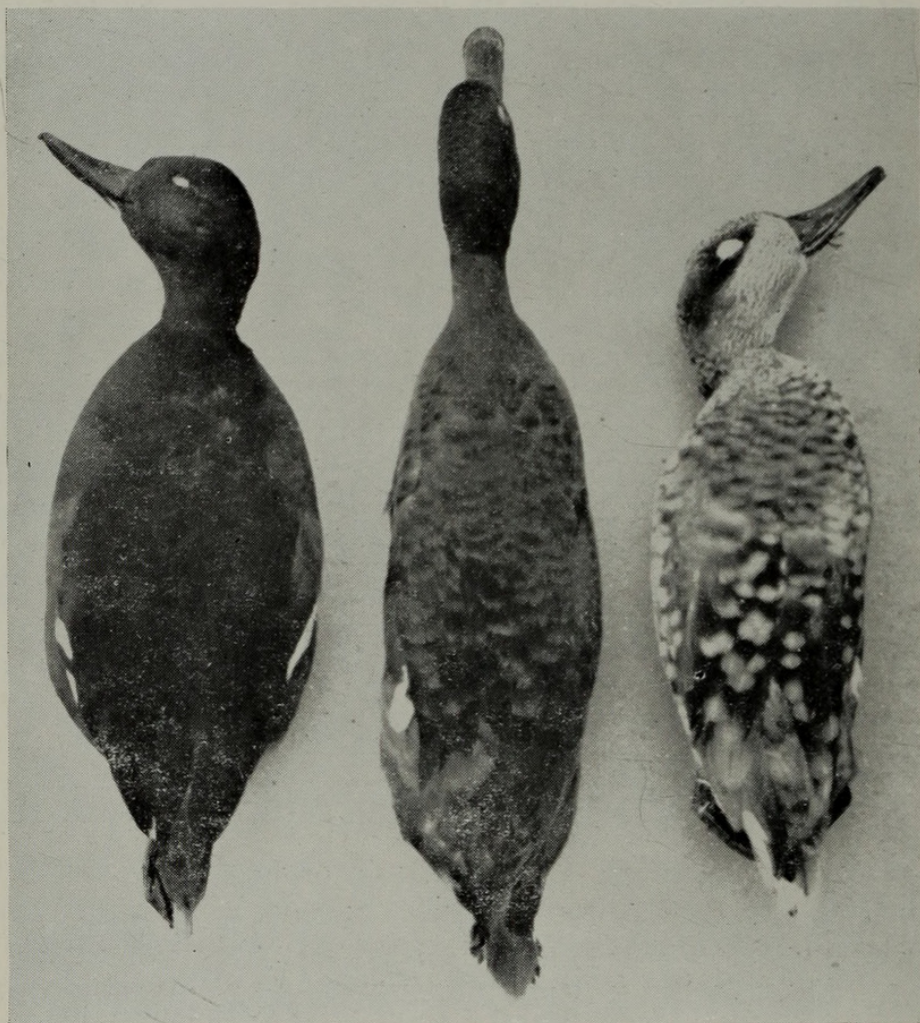

White-eyed Pochard x Marbled Teal (centre) with males of the parental species.

DESCRIPTION

White-eyed Pochard x Marbled Teal, adult male.

This hybrid, in colour, is a diluted version of the male White-eyed Pochard or Ferruginous Duck, with the rich reddish-chestnut of that species replaced by deep ginger. The back and mantle are dark brownish-tinger, the feathers having broad paler tips so that the pattern is similar to that of the Marbled Teal. The forehead, crown, and nape are almost as richly coloured as in the White-eyed Pochard, but each feather has a sub-terminal blackish mark resulting in a speckled effect. The area around and posterior to the eye is blackish to dark brown. The general facial colour

is richer than in the female White-eyed Pochard, but nowhere near as chestnut as in the male. The chin and foreneck of the hybrid are mottled whitish, as is often the case with females of the White-eye in summer plumage and in both sexes in juvenile plumage; a white chin spot is also present in the hybrid. The underparts shade from pale ginger on the breast to very pale coffee-white on the abdomen; the under tail-coverts are whitish suffused with ginger. Primaries brownish-grey, secondaries whitish shading to pale brownish terminally.

COMPARATIVE MEASUREMENTS

Measurements in millimetres of the hybrid and males of the parental species

	White-eyed Pochard	Hybrid	Marbled Teal
Wing	178–193*	200	205–215*
Culmen	40–43*	46	43–45*
Depth at nostrils	15–18	18	17–18.5
Width at nostrils	20–21	19.5	16–17.5
Maximum width	22–23	21	16–17

Measurements marked * are taken from Delacour (1959), other measurements made by the author.

DISCUSSION

A study of the morphology of the hybrid reveals no characters that might be considered of evolutionary significance. In colour it is a dilute version of *Aythya nyroca*, while the basic plumage pattern is that of *Marmaronetta angustirostris*. It is of interest to note the persistence in the hybrid of the dark area round and behind the eye characteristic of the Marbled Teal, and the occurrence of the white chin spot normally found in both sexes of the White-eyed Pochard. As can be seen the measurements of the hybrid are all intermediate between those of the parental species, the sole exception being the culmen which is fractionally longer than in either of them.

Despite the fact that the breeding range of the Marbled Teal and the White-eyed Pochard are sympatric to a certain extent, and that both species are somewhat similar in their habitat preference, there is no record of this inter-generic cross occurring under natural conditions. The taxonomic position of the Marbled Teal has been discussed by Johnsgard (1961) who concluded, from several aspects of its behaviour and the tracheal anatomy, that its affinities were with the pochards (Aythyini) and that it should not be placed in the genus *Anas*. The pre-copulatory behaviour of the Marbled Teal suggests that successful copulation is more likely to occur with one of the pochards, rather than with any species of *Anas*. In this respect it is significant that the extensive literature of hybrid ducks reared in captivity contains no record of a cross between *Marmaronetta* and *Anas*. As Johnsgard has pointed out, the very different tracheal structures of *Anas* and the *Netta-Aythya* group are bridged by the intermediate structure found in the Marbled Teal.

ACKNOWLEDGEMENTS

I am most grateful to Dr. Dean Amadon of the American Museum of Natural History for arranging the loan of the hybrid from the Rothschild

collection, and to Dr. G. V. T. Matthews of the Wildfowl Trust for the loan of study skins of the Marbled Teal and White-eyed Pochard.

References:

- Delacour, J. (1959). *The Waterfowl of the World*. London.
 Johnsgard, Paul A. (1961). The systematic position of the Marbled Teal. *Bull. Brit. Orn. Club*. 81: 37-43.
 Page, W. T. (1914). *Species which have reared young; and hybrids which have been bred in captivity in Great Britain*. Ashbourne.
 Seth-Smith, D. (1911). Exhibition of a living hybrid between the White-eyed Pochard (*Aythya nyroca*) and the Marbled Duck (*Meercronetta angustirostris*). *Proc. Zool. Soc. Lond.* 1911: 558.

Systematic notes on the Cattle Egret (*Bubulcus ibis*)

by C. VAURIE

Received 2nd August, 1963

The spectacular expansion of the Cattle Egret to the New World has received much attention but little has been paid to its geographical variation.

Two subspecies with a very wide distribution can be easily recognized (nominate *ibis* Linnaeus, 1758, type locality, Egypt, and *coromandus* Boddaert, 1783, type locality, Coromandel coast), with the possible addition of a local but doubtful form (*seychellarum* Salomonsen, 1934) known only from the Seychelles in the Indian Ocean. Nominate *ibis* breeds from the southern part of the Iberian Peninsula east to the Caspian districts of northern Iran and neighbouring Transcaspia, and south through Arabia and Africa, including Madagascar and the Mascarenes, to Cape Province; *coromandus* breeds from eastern Baluchistan and India east to eastern China and southern Japan, and south to the Sundas, Celebes, and Moluccas. Nominate *ibis* has expanded to both North and South America since the beginning of the twentieth century and recently also north to southern France and the delta of the Volga; *coromandus*, which had been widely introduced in Australia, is believed to have also reached the north of this sub-continent unaided.

The lengths of the wing and tail are similar in the two subspecies, but the tarsus of *coromandus* averages longer, its bill slightly longer and thicker, and, as a rule, its tibia is not feathered quite so far down as in nominate *ibis*. The measurements of twenty males and twenty females of each subspecies are as follows:

nominate *ibis*

Wing; males, 241-266 (253), females, 240-258 (247.6)
 Tail; males, 79-93 (87.5), females, 74-93 (86)
 Bill from skull; males, 61-71 (66.3), females, 60-70 (65.5)
 Tarsus; males, 70-85 (77), females, 70-81 (76.1)
 Bare tibia (length); males, 19-34 (25.3), females, 16-38 (29)

coromandus

Wing; males, 243-260 (253.8), females, 230-256 (246.4)
 Tail; males, 76-98 (85.6), females, 76-92 (83.7)
 Bill; males, 66-77 (71.1), females, 62-73 (68.5)
 Tarsus; males, 80-91 (85), females, 78-87 (82.3)
 Bare tibia; males, 27-52 (38), females, 23-52 (38.6)



Sage, Bryan L. 1963. "Notes on a White-eyed Pochard x Marbled Teal hybrid." *Bulletin of the British Ornithologists' Club* 83, 161–164.

View This Item Online: <https://www.biodiversitylibrary.org/item/126838>

Permalink: <https://www.biodiversitylibrary.org/partpdf/77861>

Holding Institution

Natural History Museum Library, London

Sponsored by

Natural History Museum Library, London

Copyright & Reuse

Copyright Status: In copyright. Digitized with the permission of the rights holder.

Rights Holder: British Ornithologists' Club

License: <http://creativecommons.org/licenses/by-nc-sa/4.0/>

Rights: <https://biodiversitylibrary.org/permissions>

This document was created from content at the **Biodiversity Heritage Library**, the world's largest open access digital library for biodiversity literature and archives. Visit BHL at <https://www.biodiversitylibrary.org>.