

— OFFICE OF —

Geo. W. Letterman,  
County School Superintendent,  
ST. LOUIS COUNTY.

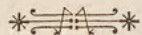

Alton, Mo. Jan. 1891.

Dear Sir,

I am now engaged in overhauling my herbarium, and I find that I have many duplicates of interesting species collected here and in the alpine regions of Colorado, besides some collected in Ark. and Texas and quite a number procured through exchanges.

Just as soon as I can ascertain definitely what I have in duplicate, I shall prepare an exchange list.

Would an exchange be agreeable to you?

Very respectfully

Geo. W. Letterman

To

Mr. J. F. Collins  
Providence, R. I.



Letterman, George W. 1891. "Letterman, George W. Jan. 1891." *James Franklin Collins correspondence*

**View This Item Online:** <https://www.biodiversitylibrary.org/item/258528>

**Permalink:** <https://www.biodiversitylibrary.org/partpdf/275231>

**Holding Institution**

Harvard University Botany Libraries

**Sponsored by**

Andrew W. Mellon Foundation

**Copyright & Reuse**

Copyright Status: Public domain. The BHL considers that this work is no longer under copyright protection.

This document was created from content at the **Biodiversity Heritage Library**, the world's largest open access digital library for biodiversity literature and archives. Visit BHL at <https://www.biodiversitylibrary.org>.