

## Chicago Natural History Museum

FOUNDED BY MARSHALL FIELD, 1893

Roosevelt Road and Lake Shore Drive, Chicago 5

TELEPHONE: WABASH 2-9410

### THE BOARD OF TRUSTEES

LESTER ARMOUR	SAMUEL INSULL, JR.
SEWELL L. AVERY	HENRY P. ISHAM
WM. MCCORMICK BLAIR	HUGHSTON M. MCBAIN
*LEOPOLD E. BLOCK	WILLIAM H. MITCHELL
WALTER J. CUMMINGS	CLARENCE B. RANDALL
ALBERT B. DICK, JR.	GEORGE A. RICHARDSON
JOSEPH N. FIELD	JOHN G. SEARLE
MARSHALL FIELD	SOLOMON A. SMITH
MARSHALL FIELD, JR.	LOUIS WARE
STANLEY FIELD	ALBERT H. WETTEN

JOHN P. WILSON

### OFFICERS

STANLEY FIELD.....	President
MARSHALL FIELD.....	First Vice-President
HENRY P. ISHAM.....	Second Vice-President
SAMUEL INSULL, JR.....	Third Vice-President
SOLOMON A. SMITH.....	Treasurer
CLIFFORD C. GREGG.....	Director and Secretary
JOHN R. MILLAR.....	Assistant Secretary

\* Deceased November 11, 1952

### THE BULLETIN

#### EDITOR

CLIFFORD C. GREGG.....Director of the Museum

#### CONTRIBUTING EDITORS

PAUL S. MARTIN.....	Chief Curator of Anthropology
THEODOR JUST.....	Chief Curator of Botany
SHARAT K. ROY.....	Chief Curator of Geology
KARL P. SCHMIDT.....	Chief Curator of Zoology

#### MANAGING EDITOR

H. B. HARTE.....Public Relations Counsel

#### ASSOCIATE EDITORS

HELEN A. MACMINN.....CHRISTINE TARDY

Members are requested to inform the Museum promptly of changes of address.

### LEOPOLD E. BLOCK, 1869-1952

Chicago Natural History Museum suffered a distinct loss in the death on November 11 of Leopold E. Block, a member of its Board of Trustees. Mr. Block was 83 years old. He was one of the founders of Inland Steel Company, and in its early days was vice-president and treasurer. From 1919 to 1940 he was chairman of the company's board of directors, from 1940 to the end of 1951 he was chairman of its finance committee, and in January of this year he became honorary chairman of the board. Other business connections included directorships of the First National Bank of Chicago and the Commonwealth Edison Company. He was honorary vice-president of the American Iron and Steel Institute, which he had served for many years as a director.

Mr. Block was elected a Trustee of the Museum in December, 1936. Since that



Leopold E. Block

time his counsel had been a valuable asset to the administration of the institution, especially in his capacity as member of the important finance committee. He was both a Corporate Member and a Life Member of the Museum.

### JOHN CONRAD HANSEN, 1869-1952

If it can ever be said of a man that his life began at 70, then this can be said of John Conrad Hansen, who died on November 12 at the age of 83. In the fall of 1938, when he was 69, Mr. Hansen had completed a lifetime's work, begun when he was 13, as an

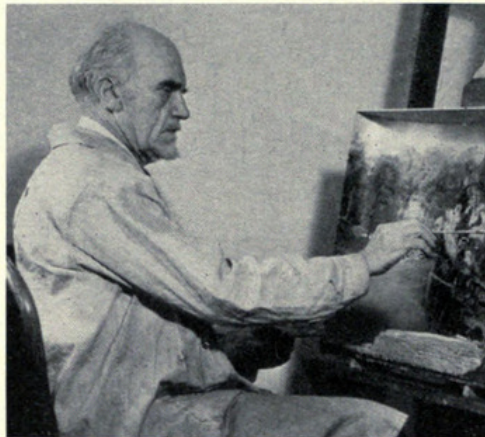

John Conrad Hansen

outstanding lithographer and engraver. But, losing no time, this tenacious though frail man started a new and distinguished career as staff artist and illustrator in the Department of Geology of the Museum.

Mr. Hansen combined meticulous craftsmanship with an ability to observe minute detail and, though he had no background in scientific work, became an accomplished illustrator of scientific objects, particularly bones. His specialty was pen-and-ink drawings, which betray the elegant technique of the master engraver. A great many of his excellent illustrations have been published in scientific literature, and more remain to appear in future publications. In his later years, Mr. Hansen's eyesight began to fail and he preferred painting to the more exacting pen-and-ink drawing. Many of his paintings are included in exhibits in Frederick J. V. Skiff Hall and Ernest R. Graham Hall (Halls 37 and 38).

Mr. Hansen was born on August 4, 1869, in Trondheim, Norway, and came to this country with his widowed mother, a brother, and three sisters when he was 12. The family settled in Minneapolis, where John Conrad began his apprenticeship.

He was extremely conscientious in his work and loyal to his employers, giving little heed to himself. This is, in part at least, the reason why he never married and why he worked until a month before his death.

RAINER ZANGERL

Curator of Fossil Reptiles

### THIS MONTH'S COVER

The scene showing white-tailed deer in their winter phase is one of the "Four Seasons" groups in Richard T. Crane, Jr., Hall. These are among the earliest and best-known habitat groups prepared by the late Carl E. Akeley. During the short autumn deer-hunting season in many states thousands of bucks are shot each year. Deer were an important game animal to the American Indians. They have held their own remarkably well, even against the most intensive hunting. They have been re-introduced in places from which they had been driven out, and, where carefully protected by law, their numbers have increased. With our national and state parks and other refuges, our game laws, and the continuation of intelligent conservation practices, the white-tailed deer should always be with us.

### SPECIAL KOREAN EXHIBIT

Because of interest in Korea stimulated by current events, an exhibit of ethnological material from that country will be placed in Stanley Field Hall on December 15. This exhibit, comprising two cases, will remain on exhibition through January 31. The material shown is varied. It includes clothing, embroideries, household goods, musical instruments, charms, and jade ornaments.

### NEW MEMBERS

The following persons became Museum Members from October 14 to November 13:

#### Associate Members

Richard H. Dix, L. B. Kidwell, Miss Erna Schwandt, Gustavus F. Swift, Jr.

#### Annual Members

Ralph C. Archer, Mrs. Maurice H. Bent, Mrs. G. L. Bergen, Maurice H. Bronner, Beckwith R. Bronson, E. A. Bronson, James W. Cotter, Hugo Coutandin, Mrs. Douglas Craycraft, Dr. Roland R. Cross, Jr., Seymour S. Cunningham, Frederick H. Deknatel II, Calvin Fentress, Jr., Dr. Charles A. Ford, Mrs. Ernest A. Gebhardt, Mrs. Evelyn M. Gebhardt, Franklin T. Griffin, F. A. Hohe-nadel, John M. Lavezzorio, Charles J. Leonard, Mrs. Isabel Catharine Lesch, Harry F. McCombs, Thomas C. McConnell, David B. McDougal, Mrs. Edward G. McDougall, Mrs. Clara K. Meyer, Edward Michalko, C. H. Olmsted, Edward Rothschild, H. E. Seyfarth, Raymond M. Sheridan, Stanley L. Shetler, Mrs. William Somerville, Dr. Henry A. Szujewski, Gerard E. Waters, George J. Zelinko





Zangerl, Rainer. 1952. "Leopold E. Block, 1869-1952." *Bulletin* 23(12), 2-2.

**View This Item Online:** <https://www.biodiversitylibrary.org/item/25410>

**Permalink:** <https://www.biodiversitylibrary.org/partpdf/370914>

**Holding Institution**

University Library, University of Illinois Urbana Champaign

**Sponsored by**

University of Illinois Urbana-Champaign

**Copyright & Reuse**

Copyright Status: In copyright. Digitized with the permission of the Chicago Field Museum.

For information contact [dcc@library.uiuc.edu](mailto:dcc@library.uiuc.edu).

Rights Holder: Field Museum of Natural History

This document was created from content at the **Biodiversity Heritage Library**, the world's largest open access digital library for biodiversity literature and archives. Visit BHL at <https://www.biodiversitylibrary.org>.